

alma ORTHO

PROSTHESES SURGICAL PLANNING

The ALMA ORTHO module, which offers the client a range of highly specialised tools for traumatology, supports pre-surgical planning and post-surgical evaluation of hip and knee prostheses implants.

Alma ORTHO, validated by the IHE, is totally compatible with DICOM and is completely prepared to work integrally with HIS/RIS/PACS clinical information systems.

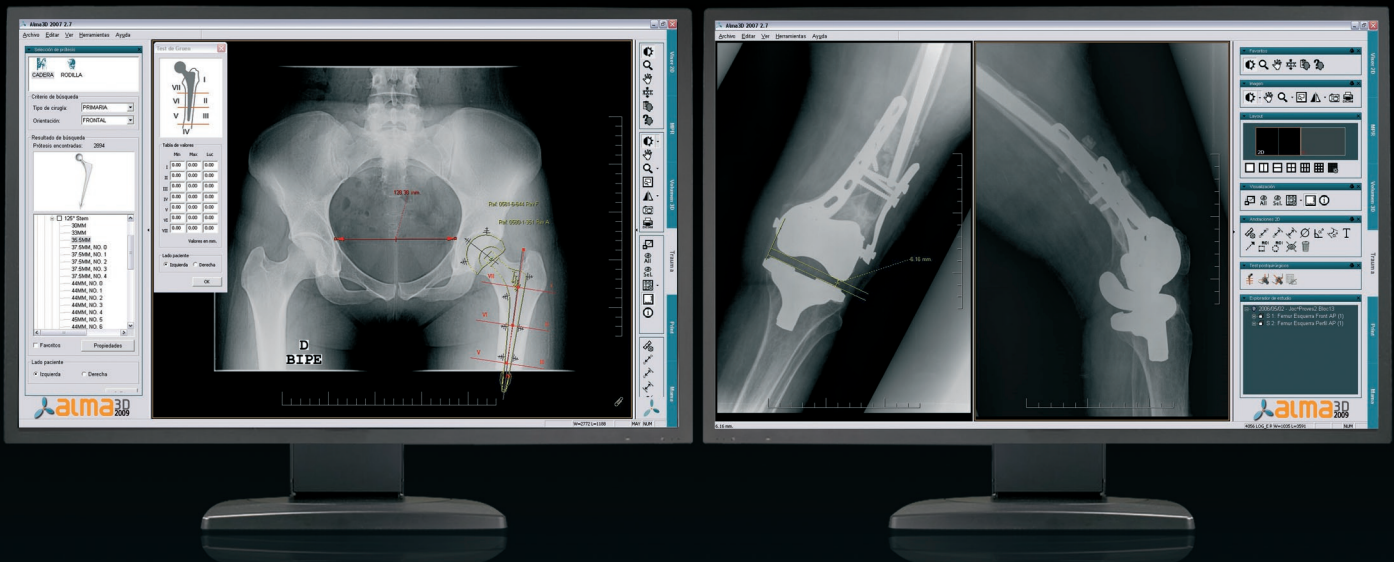

Alma IT Systems has subscription agreements with the most important knee and hip prosthesis manufacturers in the market, among them are:

- Zimmer.
- Smith and Nephew.
- Stryker.
- Mathy's.
- Johnson and Johnson/ De Puy.

You can easily incorporate the prostheses libraries from any manufacturer.

- ★ More than 12.000 digital prostheses templates.
- ★ Post-surgical tests.
- ★ Annotations.
- ★ Image calibration.
- ★ Hip prosthesis surgical planning.